

Sparkplug

NEWSLETTER OF THE
DEEP SOUTH REGION

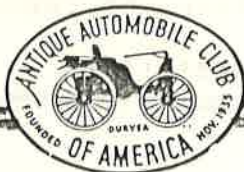

1935

1989

MAY 1990

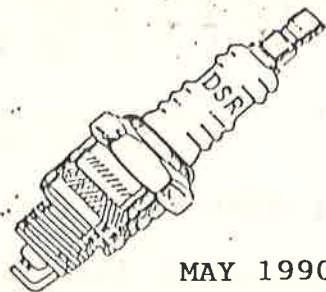

1990 club officers

President: Don Dillehay
Vice Pres.; Dale McLaney
Secretary:.....
Treasurer: Bob Hedberg
Activity: "Hop" Hopkins
Editor: Pierre Fontana
Member at Large: Tom Brown

EDITOR: PIERRE FONTANA (205) 661-7098

The SPARKPLUG is non-profit and published for the information of our members and friends. Deep South Region meetings are held once each month on the fourth Thursday at 7:30 P.M. at the A.A.C.A. club-house at 951 Forest Hill Drive at Zeigler Blvd. The SPARKPLUG will be mailed the weekend before each meeting. Annual dues are \$15.00. This includes wife membership if she is a National A.A.C.A. (or joint) member. National dues are \$18.00 single and \$22.00 joint (husband & wife). Membership is required in the National A.A.C.A. if you are a regional member.

1990		MAY							1990	
SUN	MON	TUE	WED	THU	FRI	SAT		LO 11	NO 24	
☺	☺	1	2	3	4	5				
10 17	14 21	6	7	8	9	10	11	12		
		13	14	15	16	17	18	19		
		20	21	22	23	24	25	26		
		27	28	29	30	31				

1990		JUNE							1990	
SUN	MON	TUE	WED	THU	FRI	SAT		LO 11	NO 24	
☺	☺	☺	☺			1	2			
10 17	14 21	3	4	5	6	7	8	9		
		10	11	12	13	14	15	16		
		17	18	19	20	21	22	23		
		24	25	26	27	28	29	30		

Meeting of April 26th, 1990
7:30 P M

Our New President Warren Rollins called the Meeting to order. Opening Prayer was given by V T (Hop) Hopkins. Visitors were recognized. Minutes of the March Meeting were accepted as reported in the Spark Plug.

Warren gave a report on the Araciana T-Bird Club of Gretna La. being Hosted by the DSR at the DSR Clubhouse on Sat. 14th of April. Warren also read 2 of the five Thank You Letters received from the T-Bird Club, needless to say they had a good time and plenty of food and Desserts.

V T Hopkins announced all the activities for this month.

The Calling Committee for 1990 was announced:

Bill Tunnell Chairman

Laura Faust (long Distance calling)

Geary Polk

Hop Hopkins

Tom Brown

Sharron & Pierre Fontana

Eugenia Youens

A motion was made by Bill Tunnell and seconded by Geary Polk that the Membership attend The Mobile Gas Festival at the Fairgrounds May 19 & 20th. The Membership Voted to attend. Cars left overnight will be protected by Security. To attend this activity, Members should meet at the DSR Clubhouse at 9 AM, May 19th to arrive at the Fairgrounds at 10:00 AM.

Under New Business, Bob Hedberg made a motion; When an Individual applies for Membership, that they apply for DSR and National AACA Membership at the same time, & when they receive their Card from the National AACA, the DSR Membership can vote on this New Member.

David Hepler seconded the motion and the Membership voted to accept.

Geary Polk made a report on the upcoming Deep South Show at the DSR Clubhouse on May 12th.

Brenda Rollins reported on the details of the Hospitality Committee.

Warren reported on the Executive Board Meeting:

Don Dillehay was Voted to be the Vice President, leaving the Club without a Secretary. He Noted that We need a Member to come forward to fill this Position.

Two New Members were voted in by The Membership; Donnie Clayton and Mark Frelsen. Welcome to the DSR.

At the end of the Meeting Warren Rollins announced that He and Brenda were moving out of Town due to a Job Transfer.

Meeting adjourned.

Donald N. Dillehay
Donald N. Dillehay
(Temp) Secretary
DSR Region A.A.C.A.

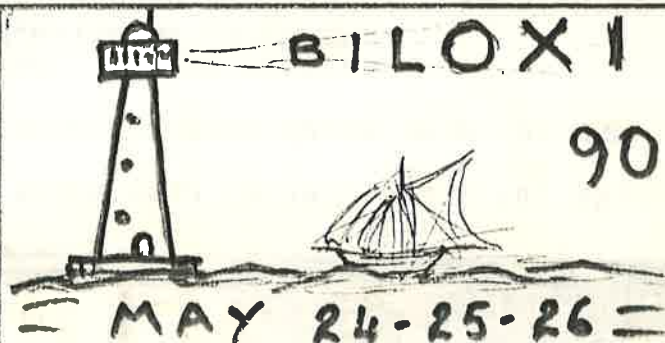

BILOXI 1990
TWELFTH ANNUAL MS GULF COAST ANTIQUE AUTO SHOW

THE ANTIQUE AUTO AND ENGINE CLUB OF MISSISSIPPI, INC. CORDIALLY INVITES YOU TO PARTICIPATE IN THE TWELFTH ANNUAL MS GULF COAST ANTIQUE AUTO SHOW AND SWAP MEET TO BE HELD THE WEEKEND OF MAY 24, 25 & 26 AT POINT CADET PLAZA IN BILOXI. THE PLAZA IS LOCATED AT THE WEST END OF THE BILOXI-OCEAN SPRINGS BRIDGE JUST OFF U.S. HIGHWAY 90.

TO PRE-REGISTER, PLEASE DETACH AND MAIL BEFORE MAY 12, 1990. NOTE: ONLY THE FIRST 50 PRE-REGISTERED ANTIQUE VEHICLES WILL HAVE RESERVED INSIDE PARKING.

OWNER'S
NAME: _____
ADDRESS: _____
CITY: _____ STATE: _____
ZIP: _____ PHONE: _____
CAR: _____
MAKE _____ YEAR _____ CLASS _____
CAR: _____
MAKE _____ YEAR _____ CLASS _____

REGISTRATION FEES: FIRST CAR \$15.00, OTHERS \$5.00 EACH. ENGINES \$15.00 FOR FIRST, OTHERS \$2.00 EACH. REGISTRATION FEE INCLUDES 2 TICKETS FOR THE FRIDAY NIGHT MEAL, AND HOSPITALITY ROOM. (REGISTRATION FEES ARE NON-REFUNDABLE)

() REGISTRATION FEES \$ _____
() SWAP MEET VENDOR SPACES \$ 15.00
TOTAL \$ _____

NUMBER OF PERSONS ATTENDING MEALS:
FRIDAY: _____ SATURDAY: _____
CAMPER HOODUP REQUIRED () YES () NO

PLEASE MAKE CHECK PAYABLE TO AACC, INC. AND MAIL TO THE FOLLOWING ADDRESS:

AACC, INC.
119 KINGSBROUGH BLVD.
BILOXI, MS 39532

Sales
Service

Steel MOTOR CO.
WILLYS-OVERLAND DISTRIBUTORS
P. O. BOX 1885
CIVILIAN JEEPS — PASSENGER CARS — TRUCKS

STEL.
2-8848



ANTIQUE AUTO SHOW

3rd ANNUAL INVITATIONAL

SATURDAY
AUGUST 25, 1990

John Webster
203 Brandywine Road
Pensacola, FL 32507
(904) 455-7184

Don Gregory
801 El Cerrillo Place
Pensacola, FL 32503
(904) 438-0932

LOCATION
AND OTHER
INFORMATION
TO FOLLOW

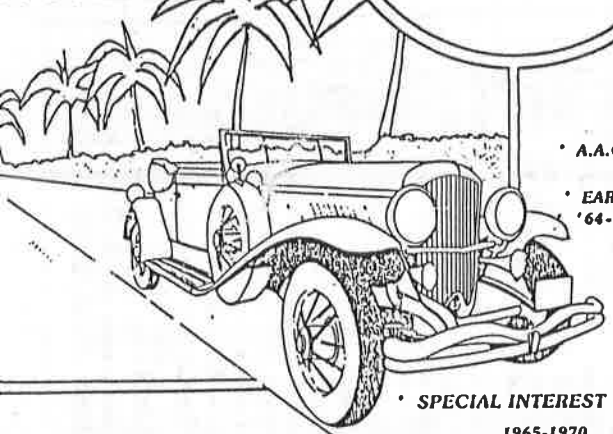

- A.A.C.A. CLASSES & JUDGING •
- EARLY T-BIRDS •
- '64-'69 MUSTANGS

• SPECIAL INTEREST CLASS •
1965-1970

FLEA MARKET VENDORS WELCOME

REPLICARS PLEASE

AWARDS BANQUET SATURDAY NIGHT - HOSPITALITY PARTY FRIDAY NIGHT



10th ANNUAL ALABAMA BLUEBERRY FESTIVAL

BREWTON, ALABAMA
JEFFERSON DAVIS STATE JUNIOR COLLEGE

Saturday, June 16, 1990

JUDGING CATEGORIES

- | | |
|--|---|
| A Thru 1927 All Cars & Trucks | U Corvairs 1965 Thru 1969 Cars & Trucks |
| B 1927 Thru 1931 All & Pickup | V Metropolitan All |
| C 1932 Thru 1951 All Production | W Foreign All |
| D 1952 Thru 1959 Production | X Mini Pickups All |
| E 1960 Thru 1969 Production | ** Street Rods ** |
| F 1960 Thru 1969 Production | AA Thru 1931 All |
| G 1955 Chev. Production | BB 1932 All |
| H 1955 Chev. Modified | CC 1933 & 1934 All |
| I 1956 Chev. Production | DD 1935 Thru 1939 All |
| J 1956 & 1957 Chev. Modified | EE 1940 Thru 1948 All |
| K 1957 Chev. Production | FF Pickups All |
| L Pkcs Thru 1970 Production | ** Special Awards ** |
| M Pkcs 1932 Thru 1970 Ford Modified | Mayor's Choice |
| N Pkcs 1932 Thru 1970 Chev. Modified | Best of Show |
| O Corvette & T-Bird 1963 Thru 1969 | Senior Car Awards |
| P Reproductions & Replicas All | |
| Q Mustangs 1964 Thru 1969 Fastback | |
| R Mustangs 1964 Thru 1969 Convertible | |
| S Mustangs 1964 Thru 1969 Coupe | |
| T Corvairs 1960 Thru 1964 Car & Trucks | |



STATIONARY ENGINES WILL COME
NO CHARGE - NOT JUDGED

FREE ADMISSION TO ALL OUTDOOR ACTIVITIES

- ARTS AND CRAFTS SALE 9 a.m.-5 p.m.
- BLUEBERRY RECIPE CONTEST
- QWRTA MOTORCYCLE SHOW
- ANTIQUE AUTO SHOW (Street Rods Welcome)
- CARNIVAL RIDES
- DASH PLAQUES TO 1st 150 ENTRIES, 1st 2nd & 3rd PLACE TROPHIES IN EACH CLASS

REGISTRATION FORM
Registration Fee: \$15.00 1st car - additional cars \$10.00
Flea Market: \$2.00
Pre-Registration Helps Us Make A Better Show!

please print

Name _____

Address _____

CARB: Model _____ Year _____ Class _____

Model _____ Year _____ Class _____

Do you want your car judged? Yes _____ No _____

Registration _____

For More Information:

South Alabama Region, AACA
Blueberry Festival
P. O. Box 2209
Brewton, AL 30427
205 867-2767

Gadsden Antique Automobile Club and NOCCALULA FALLS PARK AND CAMPGROUND

1964



1990

26th Annual Noccalula Falls Park Meet
Gadsden, Alabama
July 21 and July 22, 1990

* OVER 100 AWARDS WILL BE PRESENTED *

Schedule of Events

- SATURDAY, JULY 21**
- 8:00 A.M. to 5:00 P.M. FLEA MARKET REGISTRATION (Antique Car & Related Items Only)
 - 8:00 A.M. to 5:00 P.M. REGISTRATION - NOCCALULA FALLS CAMP GROUNDS
- SUNDAY, JULY 22**
- 8:30 A.M. to 9:00 A.M. CHURCH SERVICE (Park Sponsored)
 - 8:00 A.M. to 11:00 A.M. FLEA MARKET REGISTRATION (Antique Car & Related Items Only)
 - 8:00 A.M. to 11:00 A.M. REGISTRATION - NOCCALULA FALLS CAMP GROUNDS
 - CARS MUST BE ON JUDGING FIELD BY 11:00 A.M. TO BE JUDGED
 - 11:00 A.M. EDGES MEETING
 - 11:30 A.M. to 2:00 P.M. JUDGING
 - 2:30 P.M. FASHION SHOW
 - 3:30 P.M. AWARD PRESENTATION

GADSDEN ★
The Gadsden Antique Automobile Club wishes to recognize the support of the Alabama Coca-Cola Bottling Company



VENDORS:
Flea market strictly limited to the hobby of antique and special interest automobile items. Show officials have final determination of acceptability and anyone not getting by the name of the Event Management will be asked to discontinue sale of unsuitable items.

Shady Show Grounds • Adjoining Botanical Gardens • War Memorial • Pioneer Homeslead
Scenic Miniature Train Ride • Carpel Golf • Nature Trails

ALL WITHIN WALKING DISTANCE OF SHOW SITE

Campsites ON Show Grounds -- \$10.00 per night includes water, electricity, dumping privileges. 1st come -- 1st served. \$2.00 per night will also be charged everyone sleeping on campground in tents, cars or flea market vehicles, etc. (this fee collected for Noccalula Falls Campground.)

SECURITY GUARD ON DUTY SATURDAY NIGHT. VENDOR RESERVATIONS NOT NECESSARY. NO VENDOR SALES UNTIL SATURDAY MORNING -- NO EXCEPTIONS. SPACES ASSIGNED ON FIRST COME BASIS. FOOD AND DRINKS AVAILABLE ON SHOW GROUNDS BOTH DAYS. PICNIC SITES AVAILABLE.

- GADSDEN MOTOR INN - 200 Albert Blake Blvd. - Gadsden - (205) 543-7240
- ECONO LODGE - 507 Cherry Street - Atlanta - (205) 538-9925
- PASSPORT INN - 205 Hood Ave. E. Gadsden - Tel Free 1-800-238-6161
- TRAVELERS INN - 3002 West McElighon Blvd. Gadsden - (205) 543-7261
- HOLIDAY INN - P.O. Box 30, Atlanta - (205) 538-7861
- GADSDEN AIRPORT MOTEL - Hwy. 77 & Airport Road, Gadsden - (205) 442-7913
- DAYS INN - 1600 Rainbow Drive, Gadsden - 1-800-325-2525

SHOW CHAIRMAN: Don Cunningham, 1621 Fairway Drive, Jacksonville, AL 36265 (205) 435-3335
FLEA MARKET CHAIRMAN: Jamie Highlower, Box 372, Rt. 2, Cedar Bluff, AL 35959 (205) 523-3027

DEEP SOUTH REGION 1990 TELEPHONE COMMITTEE

- | | | | |
|-----------------------|--------------------------------------|--------------------|---|
| Bob Hopkins | Bill & Linda Tunnell 675-9200 | Tom Brown | Oliver & Thelma George..... 626-0185 |
| | Max McClendon 626-5249 | | Art & Doris Griffin 342-7013 |
| | Dale & Betty McLaney 479-0823 | | ED & Barbara Grimes 452-5355 |
| | Robert & Peggy Moseley 342-1566 | | Ray & Katherine Harper 661-5017 |
| | Willie & Ouida Nelson 653-8008 | | Robert & Anne Hedberg 344-0423 |
| | | | David & Jeannie Hepler 649-9295 |
| | | | Leon & Allen Hunt 478-5454 |
| | | | Jennie & Anne Jarvis 438-1467 |
| | | | Tom & Mary Ruth Johnson 666-1655 |
| | | | Floyd & Betty Jordan 649-2703 |
| Bill Tunnell | Eugenia Youens 675-3615 | Laura Faust | Albert & Lois Carver 986-7040 |
| | Pierre Pontana 661-7098 | | Angus & Marilyn Carver 695-7540 |
| | Laura Faust 633-5331 | | Galvin & Gladys Edwards 601-947-2281 |
| | Tom Brown 866-5682 | | Charlie Froehlich 504-392-6067 |
| | Devard Kyser 457-1375 | | Eric & Paula Gould 765-2677 |
| | George & Mary Lewis 973-1643 | | Don & Jan Hartman 964-6283 |
| | Alfred Little 661-7907 | | Bob & Lisa Hover 504-643-2074 |
| | Charlie & roma Little 675-1331 | | Kenneth & Olivia Mathis ... 964-6535 |
| | H.D. & Jeanette Love 666-1555 | | Dick & Lillian Meaux 318-232-2011 |
| | Sue & Bob Mason 928-5366 | | Lawrence & Lillian Noesly . 947-7885 |
| Eugenia Youens | Cecil & Luccille Nettles .. 661-4202 | | Jerry & Linda Page 601-255-7384 |
| | Charles & Pat Paquet 661-4009 | | Keith & Nelda Sanders .. 904-994-1354 |
| | Geazy Polk 342-4594 | | |
| | Helvin & Doris Stein 342-6477 | | |
| | Gus & Wanda Vargas 432-1779 | | |
| | Charotte Vinson 633-8400 | | |
| | Bill & Sidney Whitting 666-1660 | | |
| | Virginia Whitworth 344-1555 | | |
| | Bill & Bivian Wright (work) 342-7111 | | |
| Pierre Pontana | John & Melody Ardis 661-5096 | | |
| | Eric & Angela Auyang 660-1408 | | |
| | Jewel Bell unlisted | | |
| | Ron Bush 653-9582 | | |
| | Lloyd & Lycyla Crovodus ... 661-8486 | | |
| | O.D. & Hickey Dickerson ... 653-0835 | | |
| | Don & Frances Dillehay 479-7050 | | |
| | Lou & Arline Eschette 344-8765 | | |
| | Eleven & Nell Fay 675-0463 | | |
| | James & Emma Francis 957-2303 | | |

AREA
MOTELS
MOTELS
MOTELS

AREA
MOTELS
MOTELS
MOTELS

CAR SHOW 1990

DATE	DESCRIPTION	CHECK #	AMOUNT	DEPOSIT	TOTAL
12/18/89	TRANS. FROM '89 CASH				1540
12/18/89	REX - RUTHER FIZES	212	357.00		1112.36
12/18/89	14 LOUISVILLE TRUCKS	214	456		1063.76
12/18/89	CHARLES KACIVUE - ILAWAY	215	369		694.76
12/18/89	14 PARKIN CABINET SHOP	216	292.50		4022.26
12/18/89	STAMP	218	100		5022.26
12/18/89	2 KES TRAPIN CENTER	219	302		6024
12/18/89	REG. f BANG DEPOSIT	(222)		60	23524
12/18/89	REG. - BANG - RAFFLE	(223)		175	10143
12/18/89	12 KES TRAPIN CENTER	224	336.69		8985.7
12/18/89	TRANS. FR GEN. FUND			1000	10485.7
12/18/89	REG - BANG DEPOSIT	(226)		150	11285.7
12/18/89	REG - BANG DEPOSIT	(227)		80	10754.8
12/18/89	12 CEDARS - REWARDS ETC.	228	53.09		11654.8
12/18/89	16 REG. - BANG DEPOSIT	(229)		70	20254.8
12/18/89	24 REG. - BANG - RAFFLE	(230)		80	24124.8
12/18/89	REG - BANG - RAFFLE	(231)		387	28174.8
12/18/89	10 VENUE - REFUND	234	15		22474.8
12/18/89	CHANGE TO REGISTART	235	150		22874.8
12/18/89	REG. BANG DEPOSIT	(235)		440	25503
12/18/89	1000 FRIDAY EVENG.	236	137.17		290131
12/18/89	RAFFLE DEPOSIT	(236)		351	295131
12/18/89	14 KODAKCOLOR FILM	237	73.22		287809
12/18/89	RAFFLE DEPOSIT	(237)		350	322809
12/18/89	CAR SHOW DEPOSIT	(237)		425	365409
12/18/89	BANK OF OKLAHOMA	238	1431		222309
12/18/89	CAR SHOW DEPOSIT	(238)		470	269309
12/18/89	CAR SHOW DEPOSIT	(238)		600	329309
12/18/89	12 BAYBEE - DILLIWAY	240	2063		507246
12/18/89	15 AACA - SALES DEPOSIT	(240)		3925	846531
12/18/89	YARD SALE	(240)		7475	874206
12/18/89	WASTE MANG. - PRO-OLX	(241)		205	85304
12/18/89	CAR SHOW DEPOSIT	(241)		205	871264
12/18/89	CANINE PRO CO. INC.	243	1400		356264
12/18/89	JOLLY SERVICE BOND	244	150		352404
12/18/89	K & S TRAPIN CENTER	245	3780		347494
12/18/89	GEORGE BALK - LUNCH MAT	246	4992		345154
12/18/89	LE FLOW JORDAN - PART	247	2340		344016
12/18/89	LYOP GENERAL - TRAGS	248	1053		343219
12/18/89	H. D. LOWE	249	877		312853
12/18/89	EST. COST OF AACA			2036	311250
12/18/89	SALES ITEMS			16	311250
12/18/89	EST. COST OFFERINGS				2500
12/18/89	AACA ITEMS				6125
12/18/89	TOTAL EST. REVENUE IN CAR SHOW FUND				
12/18/89	LEED GENERAL FUND INPUT				
12/18/89	TOTAL EST. PROFIT FROM CAR SHOW				

PETTY CASH FUND

DATE	DESCRIPTION	CHECK #	AMOUNT	TRANSFERRED	TOTAL BALANCE
1/1/89	BALANCE FORWARD				59.87
1/22/89	MIC. CYB SUPPLIES	117	4.275		171.2
1/28/89	FUNDS FR GEN. FUND				1000
1/28/89	B. TUNNEL - DEVENCO	124	673		932.7
1/28/89	A. DUE McLMEX - KEYS	128	11.23		820.4
1/28/89	B. TUNNEL - REFRIG	139	588		762.1
1/28/89	WIGMAN SH. - SPAN	135	388.6		397.5
1/28/89	FUNDS FR GEN. FUND				100
1/28/89	WEST DR. DR. MAT. NEEDLE	141	84.8		158.2
1/28/89	FUNDS FR GEN. FUND				100
1/28/89	BY HARPER - REP. PA. SYS.	148	22.41		77.5
1/28/89	B. TUNNEL - REFRIG	141	896		2868
1/28/89	B. TUNNEL - REFRIG	177	236		6033
1/28/89	B. TUNNEL - REFRIG	184	945		5468
1/28/89	WIGMAN SH. - SPAN - P.L.	215	95		4413
1/28/89	FUNDS FR GEN. FUND				50
1/28/89	FR GEN. FUND				9412
1/28/89					100

GENERAL FUND

DATE	DESCRIPTION	CHECK #	AMOUNT	DEPOSIT	TOTAL
1/28/89	DUES 1990	(220)		60	4566.25
1/28/89	DUES REFUND	220			4583.25
1/28/89	MOBILE WATER J.S.	221	1014		4573.81
1/28/89	BANK CHARGE	(221)		49	4573.32
1/28/89	TRANS. TO PETTY CASH			9412	4479.2
1/28/89	MOBILE GAS J.S.	222	1027		4462.93
1/28/89	WASTE MANG. - SPAN. PAVER	223	1250		4400.43
1/28/89	DUES 1990	(222)		15	4415.43
1/28/89	DUES 1990	(223)		60	4475.43
1/28/89	ALA. POWER CO.	225	4530		4430.13
1/28/89	TRANS. FR GEN. FUND			1000	3430.13
1/28/89	BANK CHARGE	(225)		84	3429.29
1/28/89	MOBILE WATER SER.	226	1410		3415.19
1/28/89	DUES 1990	(226)		45	3460.19
1/28/89	DUES 1990	(227)		60	3520.19
1/28/89	M. MATS - CURTIG. LAMIN	227	75		3445.19
1/28/89	MOBILE GAS SER. - CAR	229	1538		3291.81
1/28/89	ALA. POWER CO.	230	75		3216.81
1/28/89	MOBILE GAS SER. - CAR	230	1483		2277.05
1/28/89	WATER	232	1014		3284.71
1/28/89	AACA - NEW MEMBERS	233	40		3244.71
1/28/89	ESTIMASTER STAB. FUND	239	75		3171.71
1/28/89	AACA - AACA / OBR	(242)		70	3241.91

17 MAY 1990

DEAR CLUB MEMBERS,

I WANT TO THANK EVERYONE THAT HELPED, THE CLUBS THAT LENT US THEIR SUPPORT BY COMING, AND THE CLUB MEMBERS WHO WORKED WITH ME ON OUR 7TH ANNUAL SHOW THIS YEAR.

AS YOU KNOW, IT'S NOT THE SHOW CHAIRMAN THAT MAKE A GOOD SHOW, IT'S EVERYONE THAT BRINGS CARS AND THOSE THAT HELP WITH THE SHOW.

THANKS TO YOUR SUPPORT AND THAT OF THE OTHER CLUBS OUR SHOW WAS LARGER THAN EVER BEFORE AND WE LOOK FOR IT TO BE EVEN LARGER NEXT YEAR.

IF I'M CAR SHOW CHAIRMAN FOR OUR 8TH ANNUAL DSR SHOW OR IF SOMEONE ELSE IS; YOU WILL SEE A GREAT SHOW.

I WOULD LIKE TO THANK EVERYONE FOR REGISTERING EARLY; IT SURE HELPS US AND YOU.

PLEASE VOLUNTEER TO HELP EACH YEAR LIKE YOU DID THIS YEAR SO THE WORK LOAD WON'T BE SO HARD ON ANYONE.

SPECIAL THANKS TO CHARLOTTE VINSON AND HER PEOPLE FOR THE GOOD JOB THEY DID ON REGISTRATIONS, BRENDA ROLLINS AND EVERYONE FOR A GOOD JOB ON THE HOSPITALITY FOOD, BILL TUNNELL AND RAY WARRER AND THE PARKING COMMITTEE FOR A FINE JOB ON PARKING, FLOYD AND BETTY JORDAN AND OUR MEMBERS FOR A FINE JOB ON SELLING RAFFLE TICKETS, DALE AND BETTY MC LANEY FOR COLLECTING DOOR PRIZES, PIERRE FONTANA AND THE PEOPLE WHO HELPED FOR A GOOD JOB ON SELLING AACA ITEMS AND YARD SALE ITEMS AND JERRY PAGE AND THE JUDGING COMMITTEE.

THANKS TO ART GRIFFIN FOR TAKING CARE OF THE FLEA MARKET AND TO DORIS GRIFFIN FOR TAKING CHARGE OF THE FASHION SHOW AND DOING A GOOD JOB. AGAIN THANKS TO ERIC AUYANG FOR TAKING PHOTOS AND TO YOUNG (HOP) HOPKINS FOR MAKING PHOTO LIST.

I ALSO WANT TO THANK EDWARD AND HELLEN TODD FOR BRINGING THE DUER CAR AND LETTING US USE IT ON OUR PLAQUES.

THANKS TO EVERYONE I MISSED IN THIS LETTER. WE CAN DO A GOOD JOB WHEN WE ALL WORK TOGETHER.

THANK YOU MR. MELVIN STEIN, BILL WHITING, AND EARL GAUTIER FOR YOUR DONATIONS.

GOD BLESS YOU ALL.

GEARY W. POLK

THE SHOW IS OVER.....

It was big, it was noisy, it was crowded, it was active, it was nice.....
To all the members that have put so much effort to make it work, we are proud of you.

Be sure to stay near, so next year you can do this all over again. THANKS.
Looks like we had about 150 cars again, and all those infernal machines pumping water, making their strange noise.

We even had five volunteers for the Fashion Show.

The Flea Market was bigger, with more "stuff" offered.

Geary is doing better all the time, even stole the Show with a Best of Show trophy for his first showing of his Mercury.

I was amazed how fast the big tent went up, due to all the help, last year we were buried twice when it fell on us...

Bob will be out of town at next meeting (Girl graduating) he asked to explain the details of expenses and profit involved.

	EXPENSES	SALES	PROFITS
RAFFLE.....	411.04.....	1316.00.....	904.96
YARD SALE.....		176.75.....	176.75
AUCTION.....		175.00.....	175.00
AACA SALE.....	319.64.....	392.85.....	73.21

All the details of all transactions are listed on our financial report this a final report Bob did a fantastic job.

I wish I knew the names of all the members involved in making this show what it is, from the sandwich maker, to the chief judge, the clean up crew, the parking crew, the little guy who drew all the white lines. The crew I saw towing the out-houses, I wish I had a picture of that... that is where I really goofed, I snapped 36 times, with no film in my camera.....

I hope some one lends me a few pictures of the show for this newsletter.

LOST CAMERA.... a visitor left a 35 mm. camera on one of the table under the tent. Please get in touch with Geary if you know where it is.

Pierre.

Submitted by Jewel Bell

Gary, you done it again but much larger, hard work and planned a beautiful car show make it work

Friendly people, beautiful cars from all over Ala, neighboring states gosh! 6 cars all in a group at one time, can you beat that,

Let all thank each one for all their wonderful help alone with Mrs. Hedberg honest members all in place alone with dollar and cent - Thank you Gary God bless all.

FOR SALE:

1923 Durant, restored mint
478-7566 (Lead at Show)

WANTED:

Old 6 volts radio for parts working or not.
Please contact Montana 205-661 7098

GEARY IS MISSING SOME
RED AACA APRONS, PLEASE
RETURN THEM, IF YOU KNOW
WHO PUT THEM WHERE ????

Budget panel keeps club in the black

By Al Edmond

Vice President, Budget & Finance

To most of us, budget and finance means making every attempt to balance your expenditures with your income or at best, have a little surplus to set aside for the unexpected. We all realize the tremendous difficulties we encounter when we are not successful in this endeavor.

Pause for a minute and think of all the individual items of expense you encounter every day and multiply them by 365. Think of how difficult it would be to budget all of these items for the entire year so that the sum total would not exceed your income.

The budgeting and financing of the Antique Automobile Club of America has many similarities with the individual families that comprise our membership. We must also make every attempt to not allow our expenditures to exceed our income.

The administration of the Antique Automobile Club of America consists of 12 offices, each chaired by a vice president appointed by the national president. You are familiar with most of them because of your contact at one time or another with one or more of them: Publications, Membership, Regions, National Activities, Class Judging, National Awards, National Headquarters, Library, Senior Car Awards, Technical Matters and Public Relations. There is one other office and department that you have little contact with and hear very little about. That one is Budget and Finance.

You are aware of the budget and finance process every few years when you are notified that your AACA dues are going to increase, but just what goes on behind the scene to make everything happen financially in this organization? Perhaps this overview will give you a better understanding of what happens to your dues and how much effort is put forth to keep from raising them.

The vice president for Budget and Finance is a member of the AACA National Board of Directors, appointed by the national president each year.

His areas of responsibility include presiding over the Finance Committee, working in concert with the AACA executive director in establishing the annual budget, co-signing all checks that are in excess of \$2,000, monitoring insurance requirements and depositories for club funds and general overseeing the financial operation of the organization.

Unlike the federal government which has the ability to print more money if expenditures exceed income, the fiscal policy of AACA is to very carefully and diligently budget within our means. In the budgeting process, a varying amount is included as a contingency reserve to cover inevitable unforeseen expenditures.

Income comes from many sources. Dues, merchandise sales, interest income, contributions, magazine advertising, magazine sales and income from national meets and tours.

Expenditures also go in many directions. Publishing costs of Antique Au-

tomobile magazine, administration expenses of our executive director and staff, expenses of meets and tours including supplies and trophies, library dues assessments, National Headquarters expenses and national officer expenses.

Many long hours are spent during the year by our executive director and his staff assembling all these items in as accurate a manner as possible. Budget input comes from the other 11 administrative departments. It is then assembled in the form of a financial statement and forwarded to the vice president of budget and finance for review. Once reviewed and revised if necessary, it is presented to the board of directors at each board meeting for review and approval. Constant review takes place to assure that expenditures do not exceed budget amounts.

Formulating a budget is not an exact science and much guesswork based on past performance takes place. The fiscal policy of AACA is to keep expenditures well within the bounds of income with adequate contingency to assure no deficits at the end of the year.

Your board of directors will continue to practice the conservative philosophy, doing everything possible to keep the dues of the Antique Automobile Club of America the lowest of any major automobile organization in existence.

So please continue to include AACA in your budget and your board of directors and the department of Budget and Finance will see to it that you receive full value in return.

RAFFLE TICKET WINNERS

DONNA WALKER
JESSICA TOTSCH

BRIAN LAUTEN

4-1/2" B/W TV
13" COLOR TV

STEREO SET

SOLD BY NETTLES
ALBERT CARVER'S
GRANDDAUGHTER
DR. WRIGHT'S GRANDSON



ROLLER AND SLIP-IN
AWNINGS FOR ALL CARS

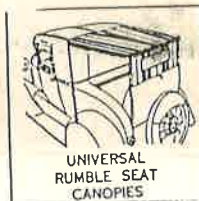

UNIVERSAL
RUMBLE SEAT
CANOPIES



UNIVERSAL
PLATFORM
TRUNK RACKS

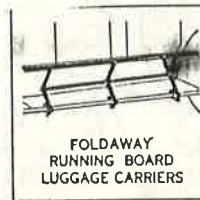

FOLDAWAY
RUNNING BOARD
LUGGAGE CARRIERS



WINDSHIELD
DEFROSTERS



AUTO TRUNKS
SKELETON FRAME
AIRPLANE STYLE

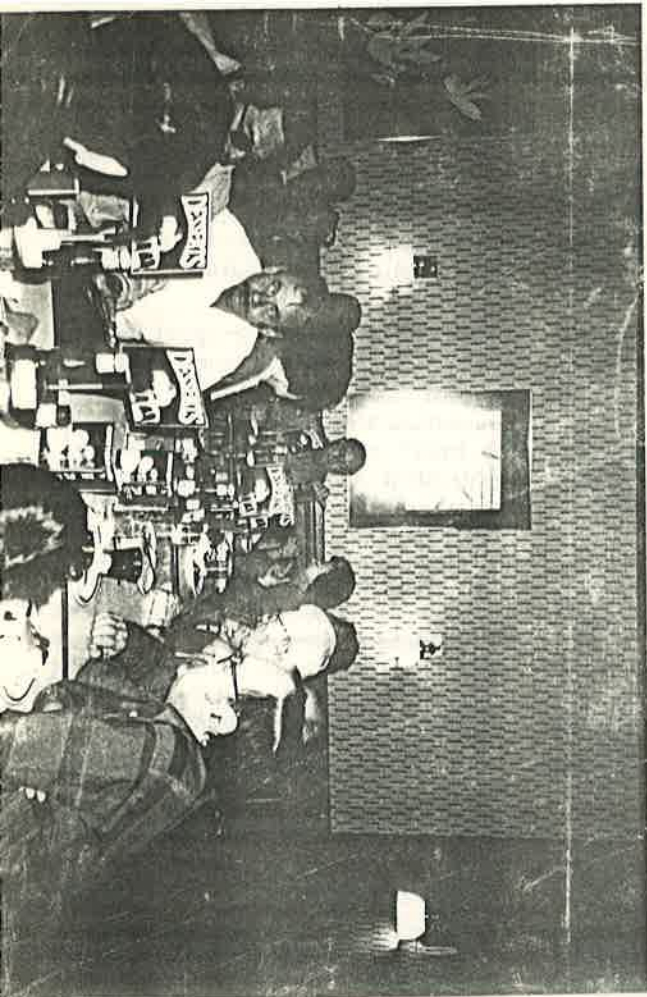

THIS WAS THE DAY RONALD V. BARNETT CAME TO VISIT WITH US. BREAKFAST AND THEN A GET TOGETHER AT THE CLUBHOUSE.

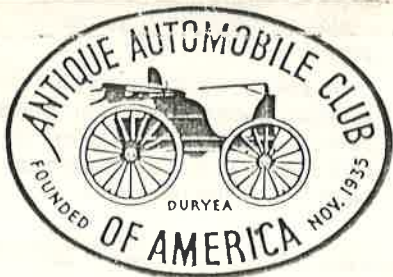
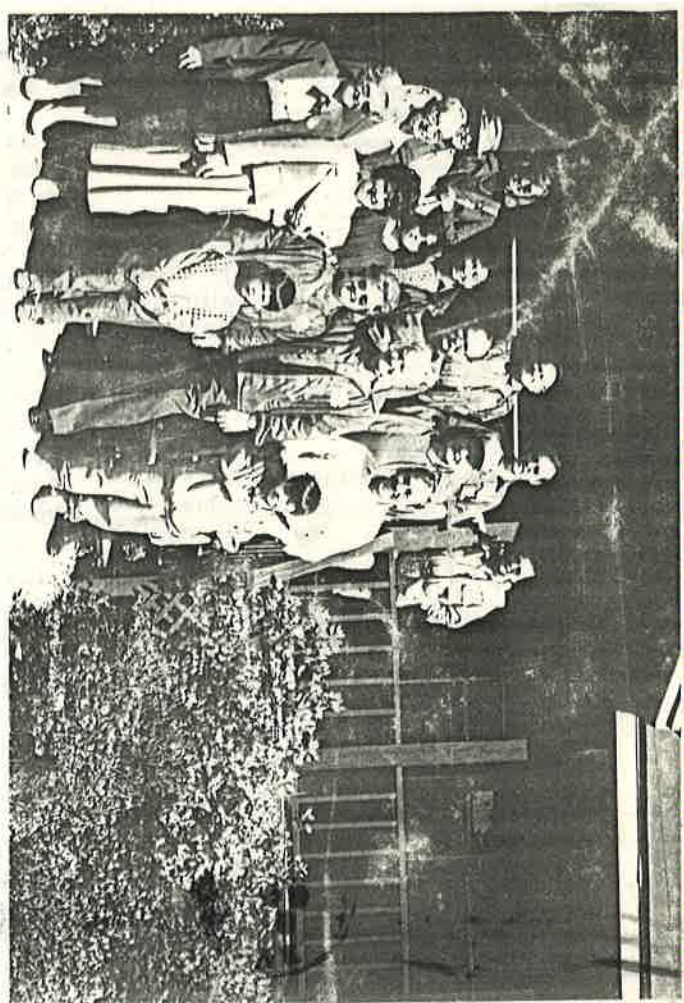

Deep South Region

PIERRE FONTANA (EDITOR)
100 Billingsgate Road
Mobile, Al. 36619



U.S. POSTAL SERVICE
OFFICIAL SPONSOR
1992 OLYMPIC GAMES



ERNIE YOUENS EUGENIA
625 SECOND AVENUE
SARALAND AL 36571